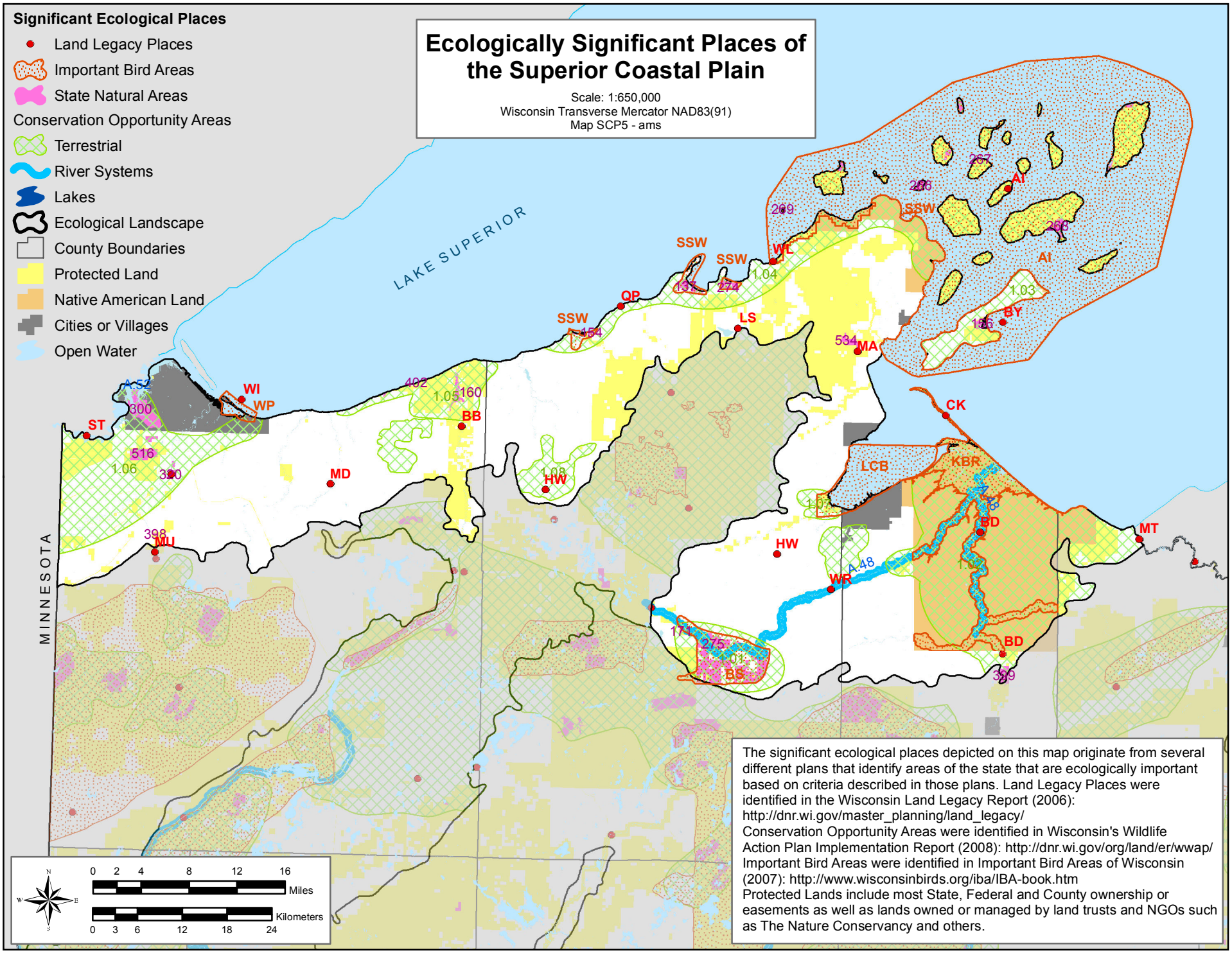
Ecologically Significant Places of the Superior Coastal Plain
Scale: 1:650,000
Wisconsin Transverse Mercator NAD83(91)
Map SCP5 - ams
Significant Ecological Places
Land Legacy Places
Important Bird Areas
State Natural Areas
Conservation Opportunity Areas
Terrestrial
River Systems
Lakes
Ecological Landscape
County Boundaries
Protected Land
Native American Land
Cities or Villages
Open Water
LAKE SUPERIOR
MINNESOTA
ST
WI
WP
MD
BB
QP
SSW
LS
WL
MA
CK
HW
LCB
KBR
BD
MT
WR
BS
AI
BY
MU
Miles
Kilometers
The significant ecological places depicted on this map originate from several different plans that identify areas of the state that are ecologically important based on criteria described in those plans. Land Legacy Places were identified in the Wisconsin Land Legacy Report (2006): http://dnr.wi.gov/master_planning/land_legacy/
Conservation Opportunity Areas were identified in Wisconsin's Wildlife Action Plan Implementation Report (2008): http://dnr.wi.gov/org/land/er/wwap/
Important Bird Areas were identified in Important Bird Areas of Wisconsin (2007): http://www.wisconsinbirds.org/iba/IBA-book.htm
Protected Lands include most State, Federal and County ownership or easements as well as lands owned or managed by land trusts and NGOs such as The Nature Conservancy and others.

Significant Ecological Places in the Superior Coastal Plain Ecological Landscape

Conservation Opportunity Areas (COAs)

COA #	Terrestrial COA Name
1.01	Bibon Swamp
1.02	Bad River
1.03	Apostle Islands
1.04	Coastal Headlands and Estuaries
1.05	Brule Boreal Forest
1.06	Pokegama-Nemadji Wetlands
1.07	Fish Creek
1.08	Lake Superior Grasslands

COA #	Aquatic COA Name
A.48	White-Bad Rivers
A.52	St. Louis Estuary

Important Bird Areas (IBAs)

AI	Apostle Islands
BS	Bibon Swamp
KBR	Kakagon-Bad River
LCB	Lower Chequamegon Bay
SSW	South Shore Wetlands
WP	Wisconsin Point

Land Legacy Places

AI	Apostle Islands
BB	Bois Brule River
BD	Bad River
BY	Big Bay
CK	Chequamegon Point-Kakagon Slough
HW	Highway 2 Grasslands
HW	Highway 2 Grasslands
LS	Lake Superior South Shore Streams
MA	Mt. Ashwabay
MD	Middle River Contact
MT	Montreal River
MU	Manitou-Black River Falls
NJ	Nemadji River and Wetlands
QP	Quarry Point to Bark Points
ST	St. Louis Estuary and Pokegama Wetlands
WI	Wisconsin Point
WL	Western Lake Superior Drowned River Mouths
WR	White River

State Natural Areas (SNAs)

SNA #	SNA Name
137	Bark Bay Slough
154	Port Wing Boreal Forest
156	Big Bay Sand Spit and Bog
160	Brule River Boreal Forest
171	Sajdak Springs
266	Apostle Islands Maritime Forests
267	Apostle Islands Maritime Cliffs
268	Apostle Islands Sandscapes
269	Apostle Islands Critical Species
274	Lost Creek Bog
275	Bibon Swamp
300	Dwight's Point and Pokegama Wetlands
320	Nemadji River Floodplain Forest
398	Big Manitou Falls and Gorge
399	Copper Falls
402	Bear Beach
516	Pokegama Carnegie Wetlands
534	Nourse Sugarbush
534	Nourse Sugarbush
516	Pokegama Carnegie Wetlands