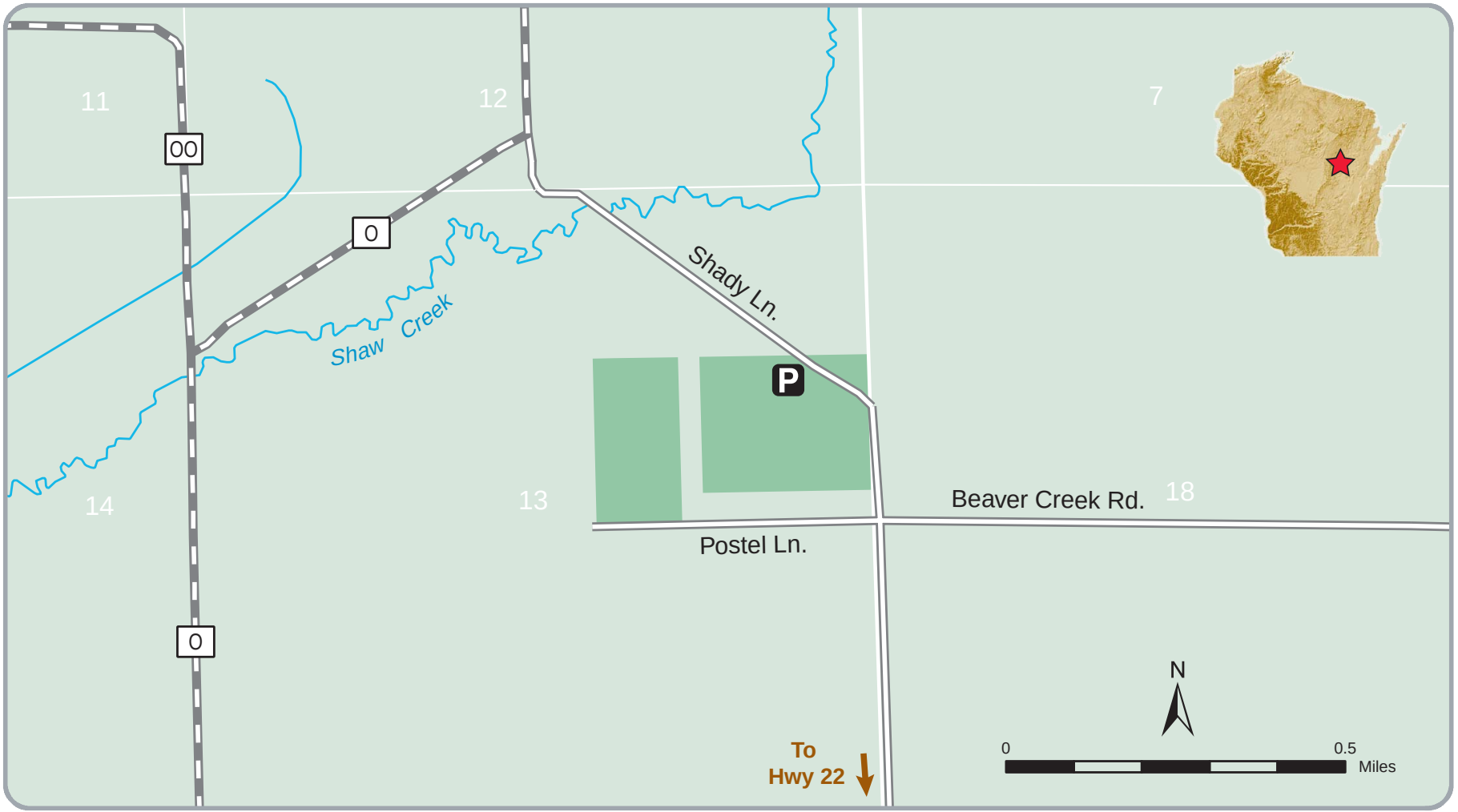Tellock's Hill Woods - #101