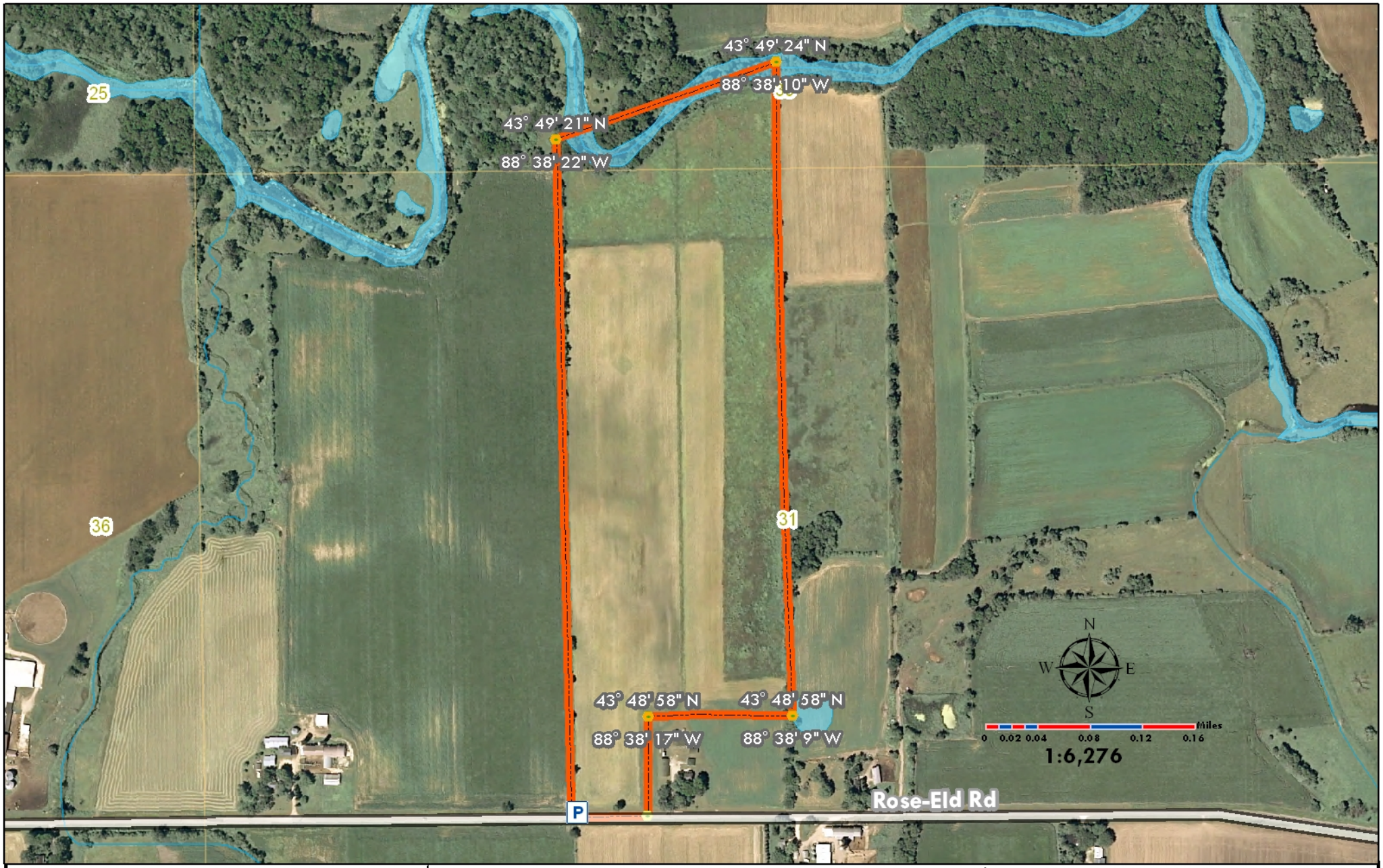

Glacial Habitat Restoration Area

Glacial Habitat Restoration Area

Neither the State of Wisconsin, the Department of Natural Resources, nor any of its employees shall be held liable for any improper or incorrect use of the information described and/or contained herein, and they assume no responsibility for anyone's use of the information.

Date: 3/15/2008

WISCONSIN DEPT. OF NATURAL RESOURCES

Property:

Klapperich GHRA - 54 Acres

Location:

Eldorado Township Sec 30 & 31

Legend

- GPS
- Posts
- Cities
- Parking
- Local
- County
- State
- U.S.
- Sections
- Fee Title
- Streams
- Lakes