File G 3081– Dane County 71.4 Acres

The Department acquired this parcel for $26,400 in 1974 in order to protect wetland and manage habitat in a developing area. The landowner had worked to establish a key nesting and roosting area for pheasants. The parcel is a part of the Extensive Wildlife Habitat project and is located in the Town of Medina in Dane County.

An unnamed stream runs through the southeast corner of the parcel providing approximately 350 feet of two bank frontage. The parcel is comprised of mostly wetland and lowland woodland cover types.

The Department has not made significant investments in infrastructure or habitat improvements on the parcel. The parcel has been posted with boundary signs.

The public can access the parcel through Box Elder Road. The property is primarily used for deer hunting.
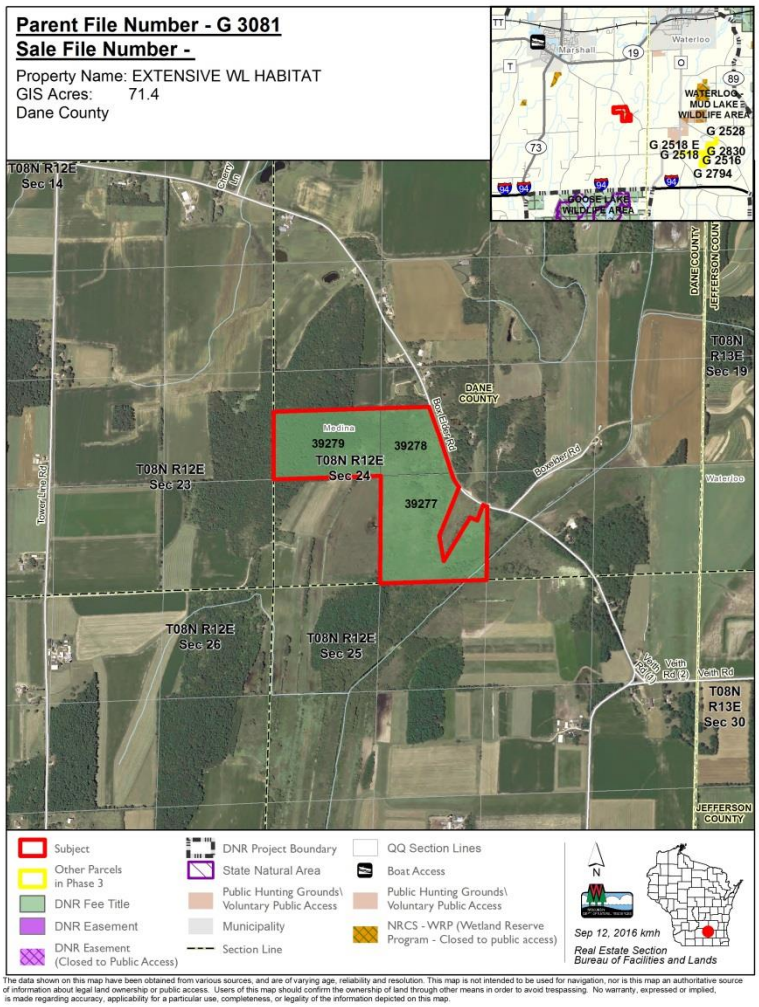
The Department recommends retaining this parcel.