File# G 2639 – Manitowoc County 50.09 Acres

This is actually two separate tracts of land (40 acres and 10 acres) acquired in 1970. The parcels were intended to serve as an anchor for the Department's public hunting ground lease program in that area. There are no longer hunting leases located in this area and neither the Department nor the general public has legal access to these parcels. The Department has no investment in infrastructure or habitat restoration/management on this parcel.

The Department recommends that the Natural Resources Board offer this land for sale under the authority granted by s. 23.145 Stats.

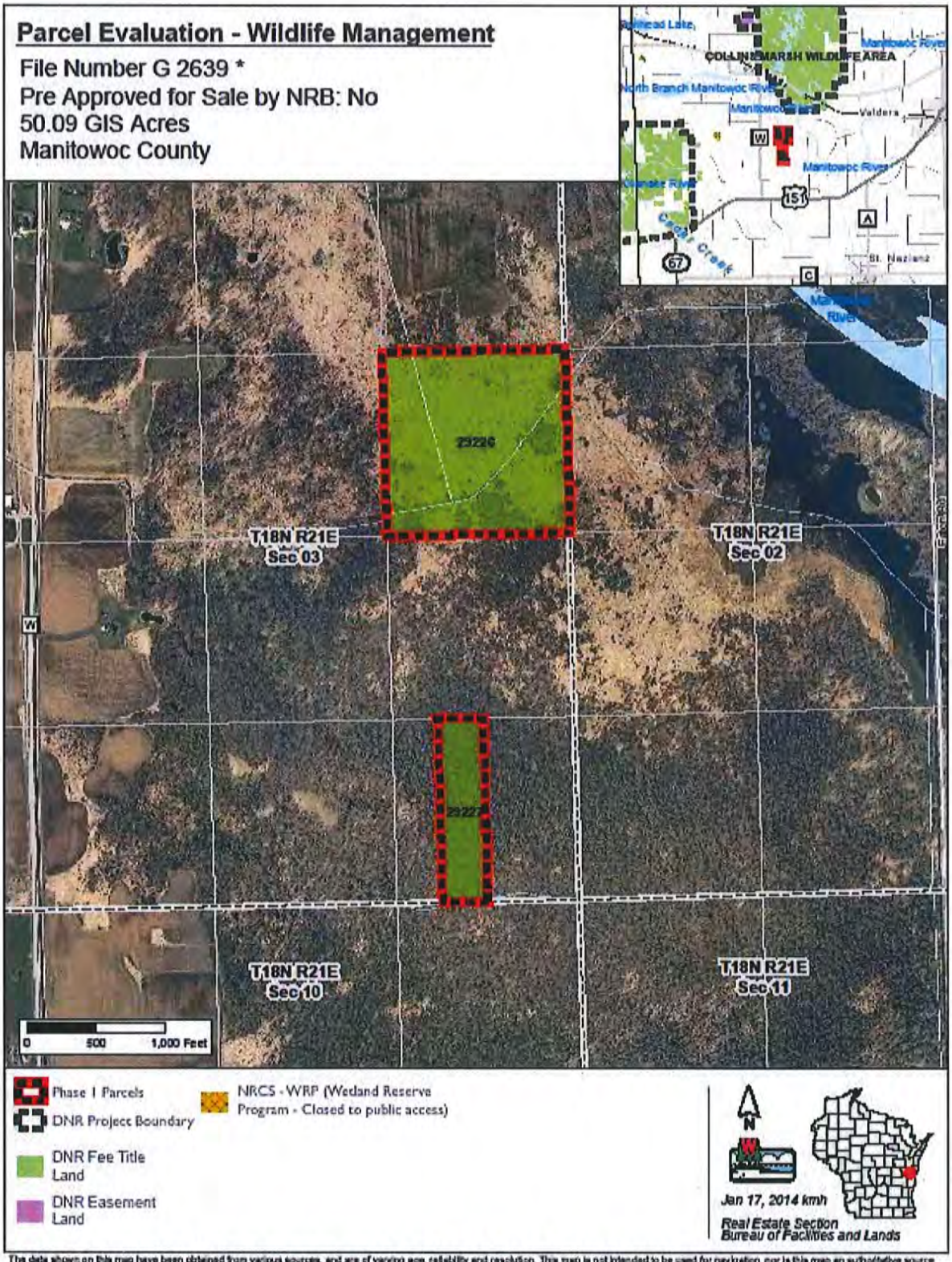

The data shown on this map have been obtained from various sources, and are of varying age, reliability and resolution. This map is not intended to be used for navigation, nor is this map an authoritative source of information about legal land ownership or public access. Users of this map should confirm the ownership of land through other means in order to avoid trespassing. No warranty, expressed or implied, is made regarding accuracy, applicability for a particular use, completeness, or legality of the information depicted on this map.