File# G-2486 – Dunn County 20.21 Acres

The Department purchased this property in June of 1968 under the Scattered Wildlife program. The total size of the original purchase was 60 acres. This parcel is isolated from other Department lands and has no road access. An unnamed creek runs through the western portion of this parcel. While no investment has been made in infrastructure or management, it is located within a pheasant management area and does contain winter cover and nesting habitat for wild pheasants. Nearby Muddy Creek Wildlife Area is heavily utilized by pheasant hunters, this property receives similar hunting pressure by those able to secure access from neighboring landowners.

The Department recommends that the Natural Resources Board offer this land for sale under the authority granted by s. 23.145 Stats.

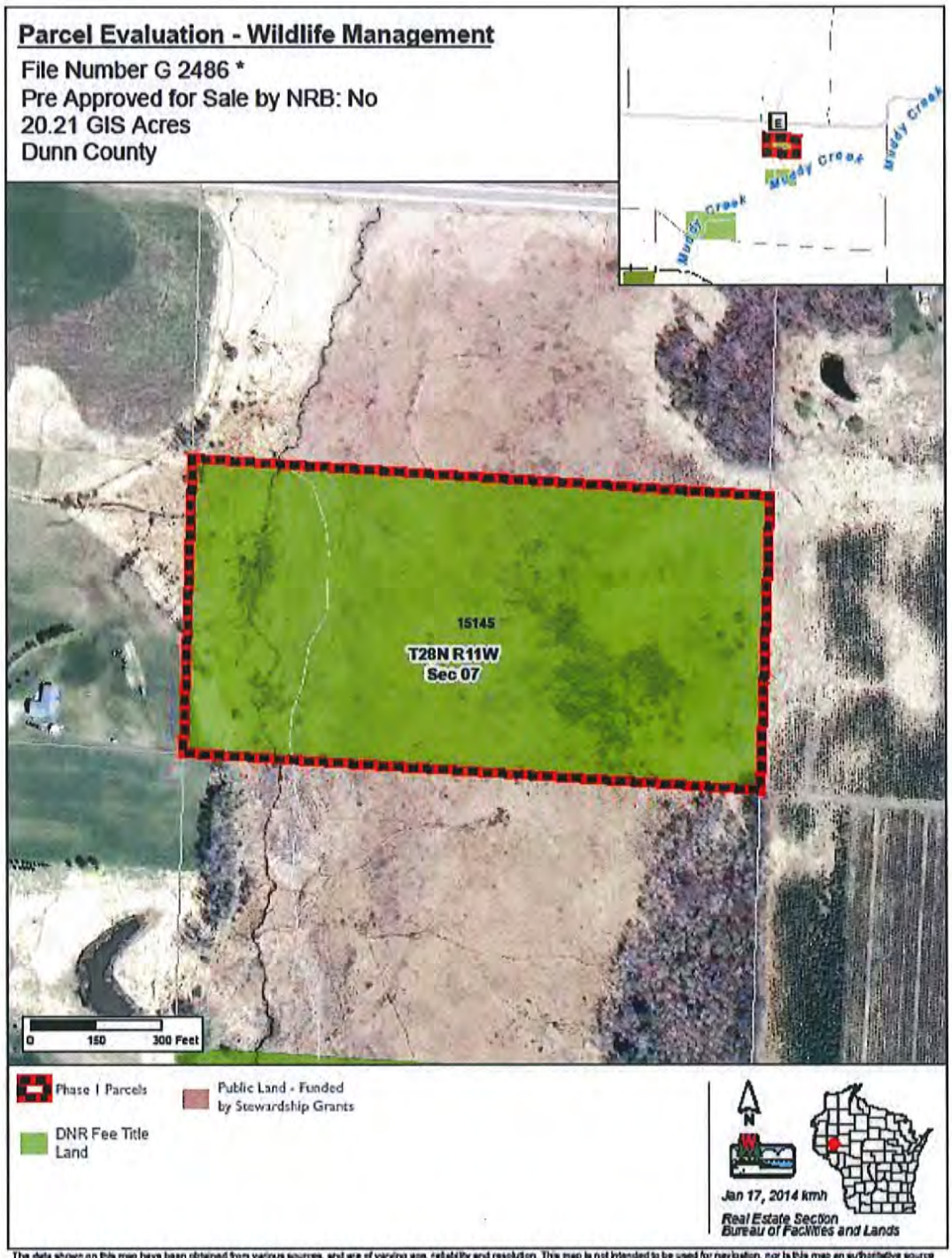

The data shown on this map have been obtained from various sources, and are of varying age, reliability and resolution. This map is not intended to be used for navigation, nor is this map an authoritative source of information about legal land ownership or public access. Users of this map should confirm the ownership of land through other means in order to avoid trespassing. No warranty, expressed or implied, is made regarding accuracy, applicability for a particular use, completeness, or legality of the information depicted on this map.