File#- G 1271 - Barron County 78.65 acres

The Department purchased this property in 1962 for $650. The parcel has 3,320 feet of two-bank frontage along an unnamed tributary to Brown Creek, a classified trout stream. The property provides excellent habitat and hunting for deer, bear and ruffed grouse, however management and recreational opportunities are severely limited because the property is landlocked. Because the property lacks road access, use is limited to those that have private adjoining land and the general public is restricted to legal access from the creek. The Department has not invested in infrastructure or habitat improvements to this property. The Forestry Program set up and administered a timber sale over 10 years ago in coordination with a neighboring landowner who was also completing harvest.

The Department recommends that the Natural Resources Board offer this land for sale under the authority granted by s. 23.145 Stats.

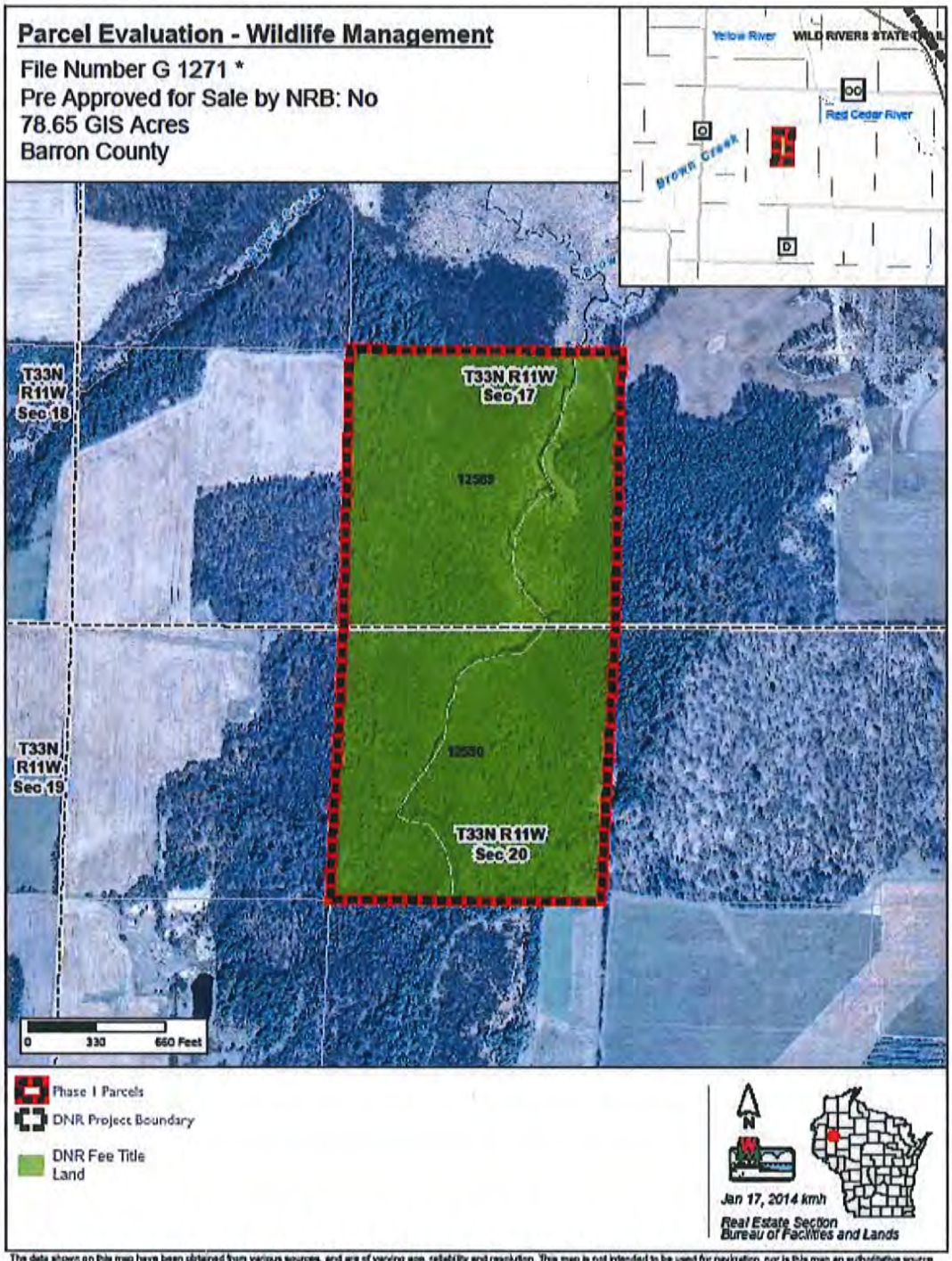

The data shown on this map have been obtained from various sources, and are of varying age, reliability and resolution. This map is not intended to be used for navigation, nor is this map an authoritative source of information about legal land ownership or public access. Users of this map should confirm the ownership of land through other means in order to avoid trespassing. No warranty, expressed or implied, is made regarding accuracy, applicability for a particular use, completeness, or legality of the information depicted on this map.