## File# FO 83 Y – Oneida County 5.33 Acres

This parcel was purchased in 1911. The Town of Minocqua originally expressed and interest in this property but since then the Department has granted them an easement across the gravel road on the property for access to their facilities. The road system serves a town of Minocqua facility and there is no use of the those roads by the public. The town of Minocqua has expressed interest in gaining ownership of this parcel to resolve access and boundary matters.

The Department recommends that the Natural Resources Board offer this land for sale to the town of Minocqua under the authority granted by s. 23.145 Stats.

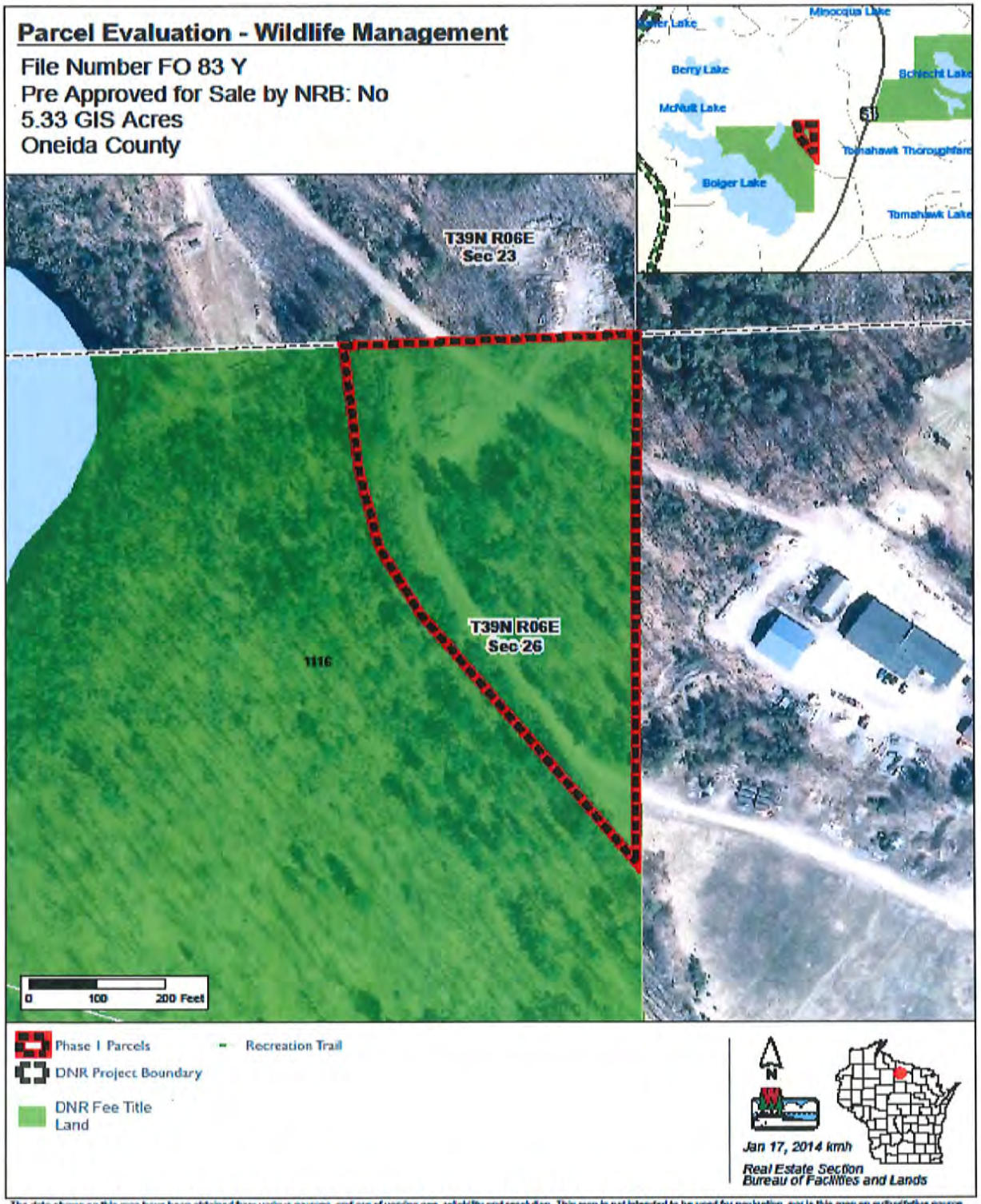


The data shown on this map have been obtained from various sources, and are of varying age, reliability and resolution. This map is not intended to be used for navigation, nor is this map an authoritative source of information about legal land ownership or public access. Users of this map should confirm the ownership of land through other means in order to avoid trespassing. No warranty, expressed or implied, is made regarding accuracy, applicability for a particular use, completeness, or legality of the information depicted on this map.