File# FO 83 O (5) - Vilas County - 39.6 acres

The Department acquired this property in 1911 as a part of a larger acquisition.

There is suitable habitat for eagle nests on this parcel (large super-canopy pines out on the peninsula that would be attractive as perching or nesting trees). This parcel falls within the Wildlife Action Plan Conservation Opportunity Area named the Wisconsin River Headwaters COA, but this parcel is not directly associated with the Wisconsin River. This property is landlocked so use is restricted to those with adjacent property. The property is mostly wetland and has a beaver pond in the center.
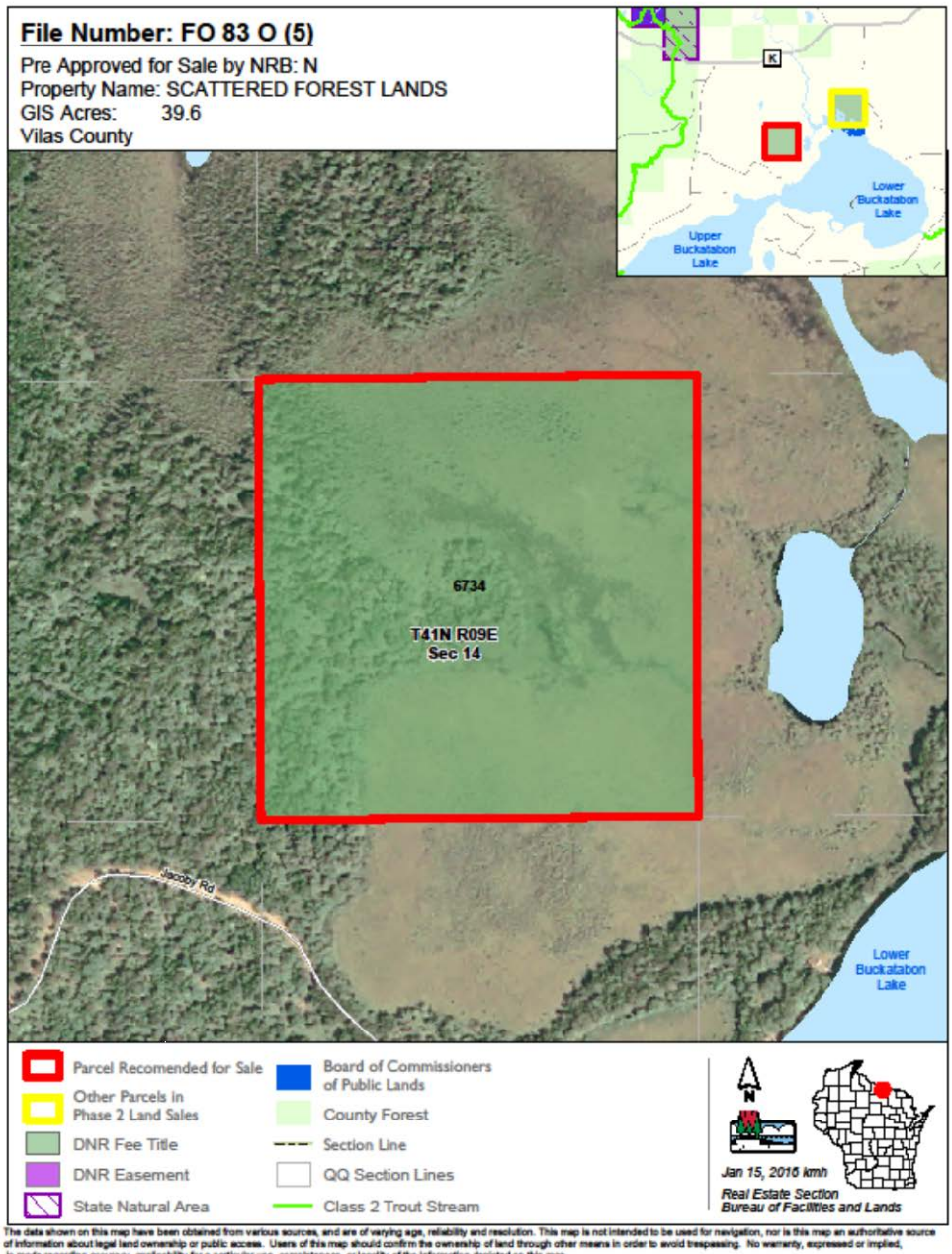
The Department recommends that the Natural Resources Board offer this land for sale under the authority granted by s. 23.145 Wis. Stats.