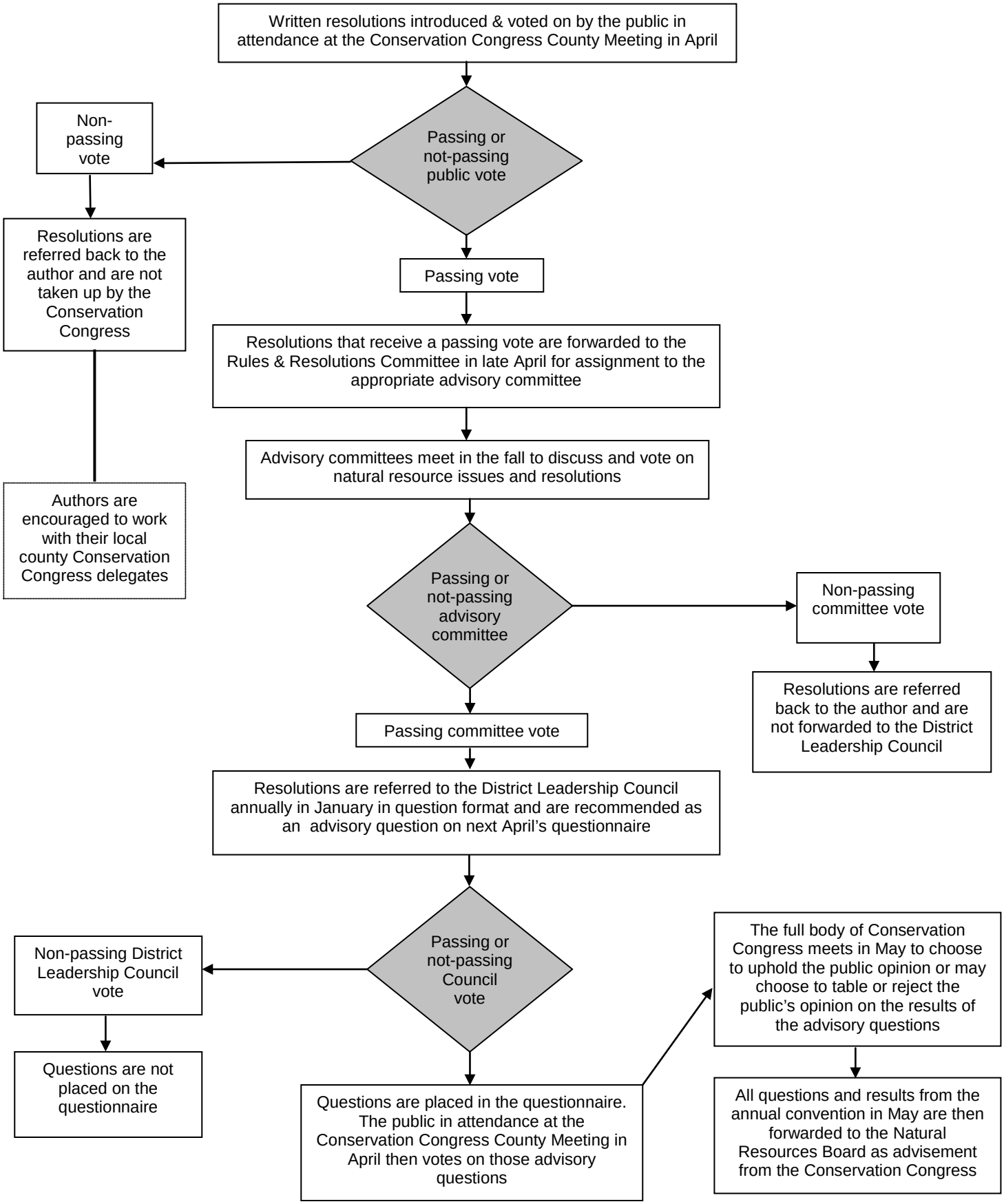The Conservation Congress Resolution Process